

Oral Implantology

Lifelong training



Online
learning



From 04/05/2026
to 02/07/2026



100 school hours



PDF
Course



Registration
information



1000€



Sorry this content is only available in Spanish. Translation coming soon

PRESENTATION

Dental Implants have become an integral part of general dental practice. This course offers an indepth programme which helps the participating dentists to diagnose and plan oral implantology treatments successfully. By completing this course they will be able to place dental implants in their clinical practices within one's own scope of practice. Concretely, this course is intended to provide an innovative program which enhances current knowledge and clinical skills in Implantology, to present academic theory and high-quality practical training by mentors and to provide students with the confidence and ability to enhance their clinical practice by incorporating the latest advances in technology and research in the field of Implantology.

GENERAL DATA

Duration: 100 hours

Modality: Online

Date and time: The Schedule will be informed by the course director after registration.

This course will take place in AUSTRALIA

Contact phone:

Spain +964 38 72 09/12

India +91 8095253300 (WhatsApp)

Title / Diploma obtained: Continuous training by the Universitat Jaume I

RECIPIENTS

All the students will have to be a qualified, registered dentist in their respective states/countries.

OBJECTIVES

1. To provide an innovative program which enhances current knowledge and clinical skills in Implantology.
2. To present sound academic theory and high-quality practical training by mentors.
3. To provide students with the confidence and ability to enhance their clinical practice by incorporating the latest advances in technology and research in the field of Implantology.
4. To deliver learning using the latest skills and technology enabling students to access the course, while maintaining their commitment to their clinical practice.

PROGRAM

Comprehensive Implant Course:

1. Introduction to dental implantology. Science and rationale for implants. Human anatomy and radiology in assessment, diagnosis and treatment planning.
2. Surgical site and bone evaluation. Diagnosis and treatment planning. Surgical set up and augmentation materials.
3. Prosthetic considerations and classification. Impression taking for prosthetic component. Understanding CT (CBCT) scans. CAD / CAM (digital work flow). Occlusal considerations in implant dentistry.
4. Prosthesis. CT (Computed Tomography) scans and reviews. Uses of PIEZOElectric surgery.
5. Osteotome technique. GBR (Guided Bone Regeneration) and GTR (Guided Tissue Regeneration) techniques using allograft, autograft and xenograft.
6. Concentrated Growth Factors - fabrication, manipulation and uses. Ridge splitting and sinus lifts / grafts.
7. Sinus lift for the implant dentist - Lateral wall / crestal sinus lifts and grafting procedures. Complications - protocols for minimization of complications and treatments.
8. Bringing together bone biology, prosthetic engineering and soft tissue management in implant dentistry. Integrating implant dentistry into the general dental practice.

METHODOLOGY

The course will be carried out mainly through theoretical classes. Candidates can opt for hands on sessions with the faculty if desired. Submission of 3 Finished cases with complete documentation is required for receiving the Diploma.

EVALUATION

Theoretical classes will be evaluated by taking an online exam after each module. Also, each student will have to submit 5 cases with complete documentation. Final qualification will be 70% of modules' exams plus 30% assessment of the cases.

TEACHING STAFF

Dr. Kenneth Lee - Course Director - Senior Faculty



Dr Kenneth Lee received his Bachelor of Dental Surgery from the University of Sydney.

He is a practicing dentist, principal of Today's Dental for over 30 years and runs a multi-location group practice in Sydney, Australia. His personal practice is limited to TMD, sleep Medicine and Implant Dentistry. He regularly lectures and teaches nationally and internationally. He is foundation faculty for the International Academy of Advanced Dentistry in Sydney, Australia, which runs over 30 weekends per year around Australia.

Dr. Jae Yong Choi - Faculty



Dr Jae Yong Choi, BDS, FICD, FIAO

Dr Choi has completed BDS from The University of Queensland in Brisbane, Australia.

He is a faculty and instructor at the International Academy of Advanced Dentistry (IAADent). He is also in charge of Queensland IAADent Study Club for Orthodontics. He is also a Fellow of ICOI (USA) and IAO (USA), and advisor to the IAO education committee.

Dr Choi has a special interest in Airway focused Orthodontics, TMD, Pain Management and Implantology. He has instructed many live implant surgeries in Australia and overseas.

Dr. Jonathan Low - Senior Faculty



Dr Jonathan Low, BDS, FICOI, FIAO

Dr Jonathan Low obtained his Bachelor of Dental Surgery with honours at the University of Sydney. He has been a full-time practicing dentist at Today's Dental for 15 years. He is a fellow of the International Congress of Oral Implantologists (ICOI), and a fellow of the International Association for Orthodontics (IAO), for which he is also a certified senior instructor. He is a faculty member of the International Academy of Advanced Dentistry, and is a senior lecturer for dental implants and orthodontics.

Dr. Marianne Pinto - Senior Faculty

Marianne Pinto, BDS (Bombay), MDS (Bombay), FICOI, FIAO

She is a full-time practicing dentist from Perth, Western Australia, and has been practicing for over 30 years with a special interest in orthodontics and implantology. She has a fellowship with the International Congress of Oral Implantologists, and fellowship with the International Association for Orthodontics. She is a certified senior instructor and full committee member of the education committee for the IAO, and a faculty member of the International Academy of Advanced Dentistry (IAADent). She runs the IAADent study club for Western Australia.

Dr. Theresa Lee - Senior Faculty



Dr Theresa Lee, BDS, MSc (Sleep Medicine)

Dr Theresa Lee graduated with a BDS with Honours from the University of Sydney. She has been a full-time practicing dentist for over 30 years in Today's Dental, a multi-clinic group practice. She is a faculty member of the International Academy of Advanced Dentistry (IAADent), and has a Masters in Sleep Medicine.

Dr. Seda Özturan - Faculty



DDS, PhD in Periodontology & Implantology, University of Cukurova.

Laser Therapy in Dentistry, Mastership, Aachen University, Germany.

Member of Scientific Societies (European Association of Periodontology, Association of Osseointegration, Turkish Dental Association, Turkish Periodontology Society).

Head of the Periodontology Department, Director of the Dental Education Clinic, Scientific Researcher and Full Time Clinical Instructor at the Biruni University in Istanbul.

Research adviser and clinical trainer and lecturer in the fields of implantology and laser dentistry.

D. Francisco Romero - Faculty

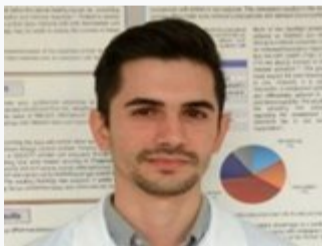

Chemical Engineer, MsC. of Science Technology and Applications of Ceramic Materials, Universitat Jaume I. Started as a researcher through a fellow collaboration of the Ministry of Education and Science of Spain, followed by various research grants in the Department of Engineering in Industrial Systems and Design, working in the same university, where he acquired experience in the development of biomaterials and respective characterization techniques. Research activity focused on the surface modification of dental implant through osteoinductive coatings and the development of new methodologies for biomaterial designing, based on the study of implant-tissue interactions using proteomics.

Dr. Raúl Izquierdo



Lecturer Biomaterials

PhD. In, Universitat Jaume I, Vice-director of the Technology and Experimental Sciences School, Universitat Jaume I.

Associate Professor in department of Industrial Systems Engineering and Design at Universitat Jaume I.

Exchange student and strategic coordinator for the same school.

Multiple participations in book chapters and scientific articles.

Co-coordinator of the PIMA research group at the Universitat Jaume I, which has resulted in collaboration in multiple projects, in particular with the Dental Science Master director, Dr. Julio Suay.

REGISTRATION INFORMATION

REGISTRATION AMOUNT

1000 €

900€ SAUJI Premium stundets

To register, please fill out the form bellow and upload the required documents to the system.

REGISTRATION

More information

Fundación Universitat Jaume I-Empresa

Training Department

Telephone: 964 387 222/12

Emails: formacion@fue.uji.es

FUE-UJI Trustees companies and entities



Contact with us
we help you find what you need

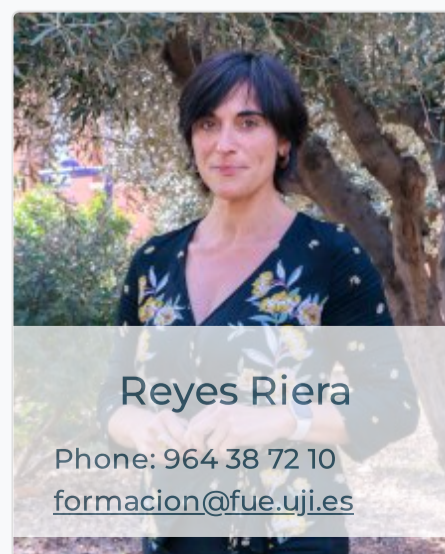
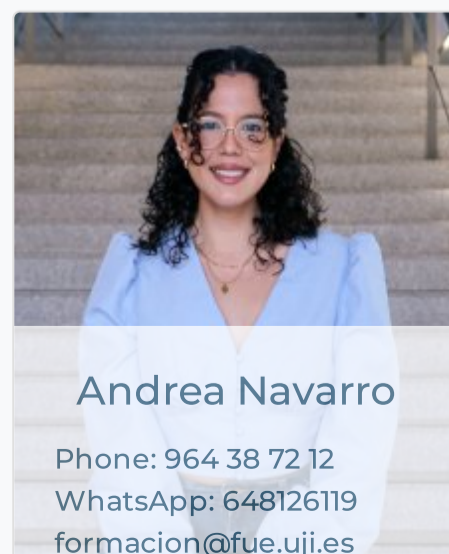
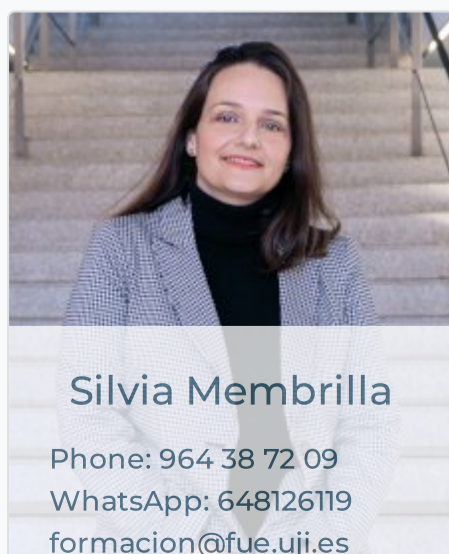

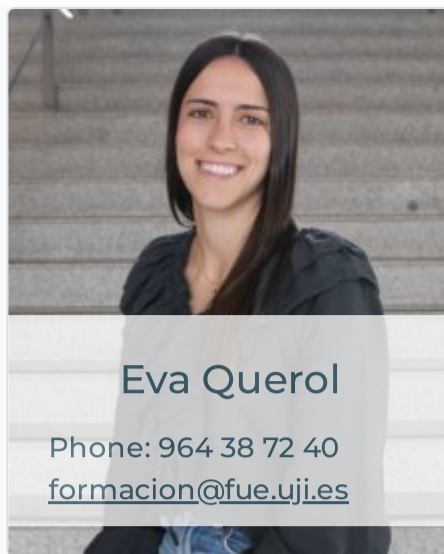

+34 964 38 72 22



Fundación Universitat Jaume I - Empresa, Campus
Riu Sec.
Edif. Escuela de Doctorado y Consejo Social, s/n
12071 Castelló de la Plana, España

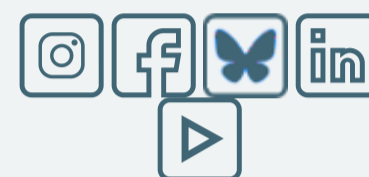

Access

[Home](#)
[La Fundación](#)
[R & D & I](#)
[Training](#)
[Conferences](#)
[Work Placements](#)
[Graduate Scholarships](#)
[EuroFUE-UJI](#)

Most visited

[FUE-UJI Courses](#)
[Extracurricular internship vacancies](#)
[Scholarships for graduates vacancies](#)
[European and International Projects EuroFUE-UJI](#)
[Upcoming Conferences, Seminars and Congresses](#)

Other foundation Websites

[elfue.com](#)
[EuroFUE-UJI](#)
[InnovaUJI](#)

[Legal Notice](#)

[Transparency Portal](#)

We are part of:



Universitat Jaume I-Business Foundation (FUE-UJI) CIF: G-12366993