

Oral Implantology

Lifelong training



Mixed Classroom  
Based



From 01/03/2025  
to 30/05/2025



100 school hours



PDF  
Course



Registration  
information



1000€



Sorry this content is only available in Spanish. Translation coming soon

PRESENTATION

Dental Implants have become an integral part of general dental practice. This course offers an in-depth programme which helps the participating dentist to perform oral implantology successfully. By completing this course one will be able to place Endosteal and Basal Implants in their clinical practices.

GENERAL DATA

Duration: 100 hours (15 ECTS credits)

Modality: Blended

Date and time: The Schedule will be informed by the course director after registration.

This course will take place in AUSTRALIA

Contact phone:

Spain +964 38 72 09/12

India +91 8095253300 (WhatsApp)

Title / Diploma obtained: Continuous training by the Universitat Jaume I

RECIPIENTS

All the students will have to be a qualified, registered dentist in their respective states/countries.

OBJECTIVES

- 1. To provide an innovative program which enhances current knowledge and clinical skills in Implantology.
- 2. To present sound academic theory and high-quality practical training by mentors.
- 3. To provide students with the confidence and ability to enhance their clinical practice by incorporating the latest advances in technology and research in the field of Implantology.
- 4. To deliver learning using the latest skills and technology enabling students to access the course, while maintaining their commitment to their clinical practice.

PROGRAM

Comprehensive Implant Course:

- 1. Introduction to dental implantology. Science and rational for implants. Human anatomy and radiology in assessment, diagnosis and treatment planning.
- 2. Surgical site and bone evaluation. Diagnosis and treatment planning. Surgical set up and augmentation materials.
- 3. Prosthetic considerations and classification. Impression taking for prosthetic component. Understanding CT (CBCT) scans. CAD / CAM (digital work flow). Occlusal considerations in implant dentistry.
- 4. Prosthesis. CT (Computed Tomography) scans and reviews. Uses of PIEZOelectric surgery.
- 5. Osteotome technique. GBR (Guided Bone Regeneration) and GTR (Guided Tissue Regeneration) techniques using allograft, autograft and xenograft.
- 6. Concentrated Growth Factors - fabrication, manipulation and uses. Ridge splitting and sinus lifts / grafts.
- 7. Sinus lift for the implant dentist - Lateral wall / crestal sinus lifts and grafting procedures. Complications - protocols for minimization of complications and treatments.
- 8. Bringing together bone biology, prosthetic engineering and soft tissue management in implant dentistry. Integrating implant dentistry into the general dental practice.

METHODOLOGY

The course will be carried out mainly through theoretical classes. Candidates can opt for hands on sessions with the faculty if desired. Submission of 3 Finished cases with complete documentation is required for receiving the Diploma.

TEACHING STAFF

Dr. Julio José Suay Antón - Director



Industrial Engineer, PhD. In Engineering, Universidad Politécnica de Valencia.

Full Professor of the Universitat Jaume I. Coordinator and director of PIMA, Polymers and Advanced Materials research group, taking part in the researches of the Biomaterials Center.

His research is mainly focused in the field of implantology: the development of functional coatings for biomedical applications (dental implants), research in implants osteointegration by proteomics, design of new adjustments and threatments to avoid perimplantitis.

Head of GMI-Ilerimplant Dental Science chair since 2017

Dr. Kenneth Lee - Course Director - Senior Faculty



Dr Kenneth Lee received his Bachelor of Dental Surgery from the University of Sydney.

He is a practicing dentist, principal of Today's Dental for over 30 years and runs a multi-location group practice in Sydney, Australia. His personal practice is limited to TMD, sleep Medicine and Implant Dentistry. He regularly lectures and teaches nationally and internationally. He is foundation faculty for the International Academy of Advanced Dentistry in Sydney, Australia, which runs over 30 weekends per year around Australia.

Dr. Jae Yong Choi - Faculty

Dr Jae Yong Choi, BDSc, FICOI, FIAO



Dr Choi has completed BDSc from The University of Queensland in Brisbane, Australia.

He is a faculty and instructor at the International Academy of Advanced Densitry (IAADent). He is also in charge of Queensland IAADent Study Club for Orthodontics. He is also a Fellow of ICOI (USA) and IAO (USA), and advisor to the IAO education committee.

Dr Choi has a special interest in Airway focused Orthodontics, TMD, Pain Management and Implantology. He has instructed many live implant surgeries in Australia and overseas.

Dr. Jonathan Low - Senior Faculty



Dr Jonathan Low, BDS, FICOI, FIAO

Dr Jonathan Low obtained his Bachelor of Dental Surgery with honours at the University of Sydney. He has been a full-time practicing dentist at Today’s Dental for 15 years. He is a fellow of the International Congress of Oral Implantologists (ICOI), and a fellow of the International Association for Orthodontics (IAO), for which he is also a certified senior instructor. He is a faculty member of the International Academy of Advanced Dentistry, and is a senior lecturer for dental implants and orthodontics.

Dr. Marianne Pinto - Senior Faculty

Marianne Pinto, BDS (Bombay), MDS (Bombay), FICOI, FIAO

She is a full-time practicing dentist from Perth, Western Australia, and has been practicing for over 30 years with a special interest in orthodontics and implantology. She has a fellowship with the International Congress of Oral Implantologists, and fellowship with the International Association for Orthodontics. She is a certified senior instructor and full committee member of the education committee for the IAO, and a faculty member of the International Academy of Advanced Dentistry (IAADent). She runs the IAADent study club for Western Australia.

Dr. Theresa Lee - Senior Faculty



Dr Theresa Lee, BDS, MSc (Sleep Medicine)

Dr Theresa Lee graduated with a BDS with Honours from the University of Sydney. She has been a full-time practicing dentist for over 30 years in Today’s Dental, a multi-clinic group practice. She is a faculty member of the International Academy of Advanced Dentistry (IAADent), and has a Masters in Sleep Medicine.

Dr. Seda Özturan - Faculty



DDS, PhD in Periodontology & Implantology, University of Cukurova.

Laser Therapy in Dentistry, Mastership, Aachen University, Germany.

Member of Scientific Societies (European Association of Periodontology, Association of Osseointegration, Turkish Dental Association, Turkish Periodontology Society).

Head of the Periodontology Department, Director of the Dental Education Clinic, Scientific Researcher and Full Time Clinical Instructor at the Biruni University in Istanbul.

Research adviser and clinical trainer and lecturer in the fields of implantology and laser dentistry.

D. Francisco Romero - Faculty

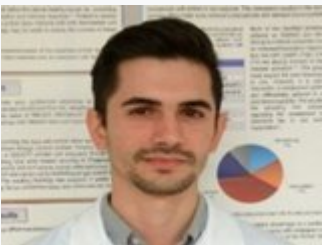

Chemical Engineer, MsC. of Science Technology and Applications of Ceramic Materials, Universitat Jaume I.Started as a researcher through a fellow collaboration of the Ministry of Education and Science of Spain, followed by various research grants in the Department of Engineering in Industrial Systems and Design, working in the same university, where he acquired experience in the development of biomaterials and respective characterization techniques. Research activity focused on the surface modification of dental implant through osteoinductive coatings and the development of new methodologies for biomaterial designing, based on the study of implant-tissue interactions using proteomics.

REGISTRATION INFORMATION
REGISTRATION AMOUNT
1000 €
900€ SAUJI Premium stundets
NECESSARY DOCUMENTATION



- Scanned pages of 1<sup>st</sup> and last pages of Passprt.
- Scanned copy of Dental Degree Certificate
- Payment receipt

Account number to make the  
deposit : (name, surname and course) ES64 2100-4236-14-2200003795 (La Caixa)

How and where do you have to deliver the documentation?

1. In person at the FUE-UJI in Castellón (Universitat Jaume I)
2. Via email at [formacion@fue.uji.es](mailto:formacion@fue.uji.es)
3. Via fax at 964 387010

**More information**  
Fundación Universitat Jaume I-Empresa  
Training Department  
Telephone: 964 387 222/12  
Fax. 964 387 010  
Emails: [formacion@fue.uji.es](mailto:formacion@fue.uji.es)

## FUE-UJI Trustees

companies and entities



Contact with us  
we help you find what you need



Silvia Membrilla

Phone: 964 38 72 09  
WhatsApp: 648126119  
[formacion@fue.uji.es](mailto:formacion@fue.uji.es)



Andrea Navarro

Phone: 964 38 72 12  
WhatsApp: 648126119  
[formacion@fue.uji.es](mailto:formacion@fue.uji.es)



Reyes Riera

Phone: 964 38 72 10  
[formacion@fue.uji.es](mailto:formacion@fue.uji.es)



Carmen Guía

Phone: 964 38 72 16  
[formacion@fue.uji.es](mailto:formacion@fue.uji.es)



Eva Querol

Phone: 964 38 72 40  
[formacion@fue.uji.es](mailto:formacion@fue.uji.es)



+34 964 38 72 22



Fundación Universitat Jaume I - Empresa, Campus Riu Sec.  
Edif. Escuela de Doctorado y Consejo Social, s/n  
12071 Castelló de la Plana, España



Access

- [Home](#)
- [La Fundación](#)
- [R & D & I](#)
- [Training](#)
- [Conferences](#)
- [Work Placements](#)
- [Graduate Scholarships](#)
- [EuroFUE-UJI](#)

Most visited

- [FUE-UJI Courses](#)
- [Extracurricular internship vacancies](#)
- [Scholarships for graduates vacancies](#)
- [European and International Projects EuroFUE-UJI](#)
- [Upcoming Conferences, Seminars and Congresses](#)

Other foundation Websites

- [elfue.com](#)
- [EuroFUE-UJI](#)
- [InnovaUJI](#)

Legal Notice

[Transparency Portal](#)

We are part of:

